**Adult Mosquito Control in the Township of Wall and the Boroughs of Spring Lake, Spring Lake Heights, and Lake Como**
**July 15, 2016 4:00 AM - 6:00 AM (Weather Permitting)**

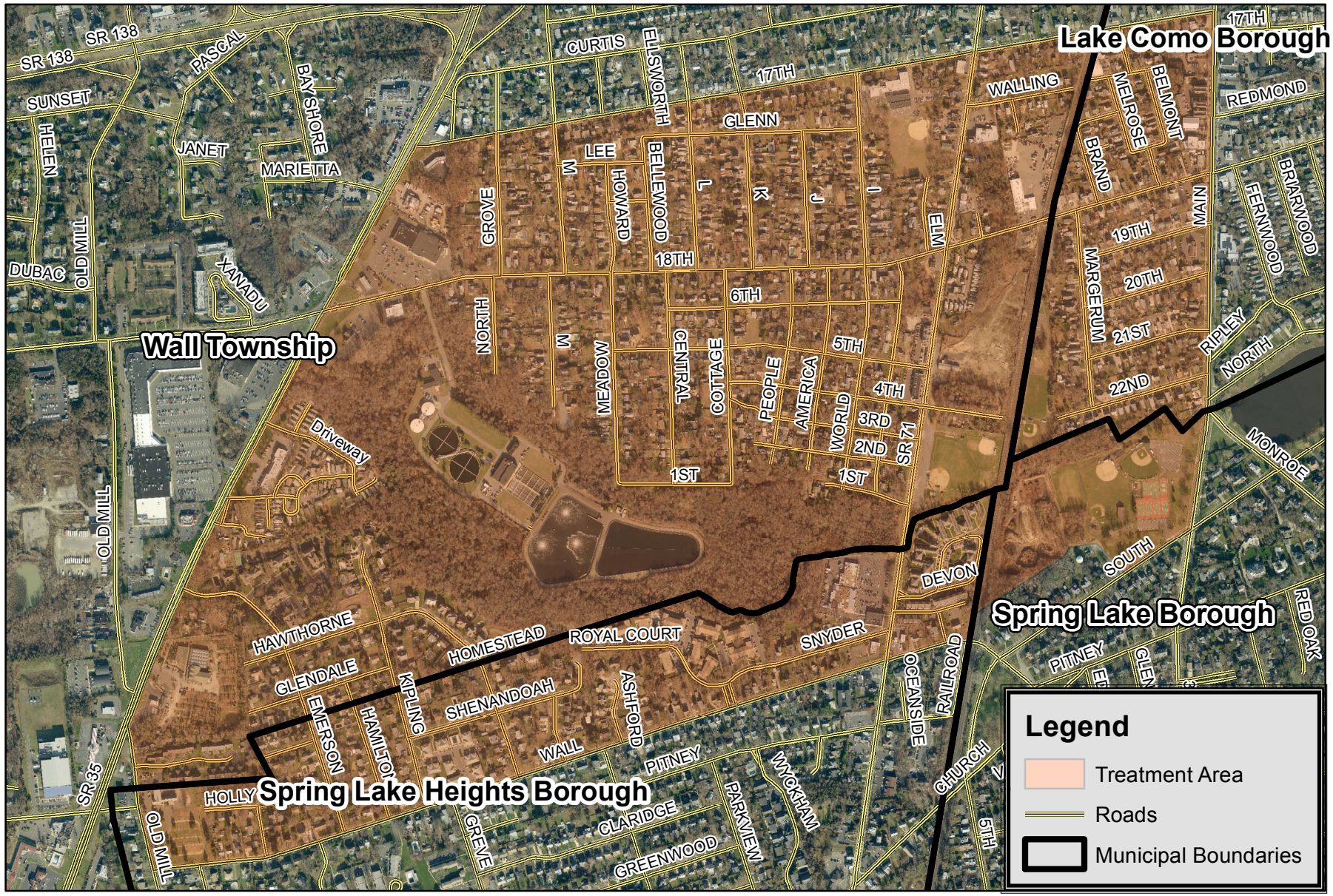


**For up to date information regarding this mosquito control operation visit the website www.visitmonmouth.com/mosquito**