OPEN TO THE PUBLIC

In Celebration of Archives Week at the
Monmouth County Library - HEADQUARTERS
125 Symmes Drive, Manalapan, NJ

Archives & History Day

Saturday
October 3, 2015
9:00 am - 3:00 pm

ARCHIVES WEEK SEMINARS
Registration Required

Wednesday, September 30

▶ 9:30 - 11:45 am
Newspaper Photo Archives at Archives Repositories in New Jersey
Speakers: Sarah Hull, Gary D. Saretzky and Boris Von Faust
Refreshments at 9:00 am.

▶ 1:00 pm - 2:30 pm
Monmouth Landholdings at the Turn of the 20th Century
Speaker: Joseph A. Grabas

MOVIES

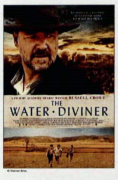

Tuesday, September 29 at 2:00 pm
The Water Diviner (2014) (R) (111 mins.)
Directed by Russell Crowe
Starring Russell Crowe, Olga Kurylenko and Jai Courtney

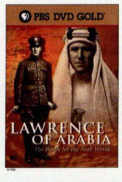

Thursday, October 1 at 2:00 pm
Lawrence of Arabia: The Battle for the Arab World (2013) (NR) (120 mins.)
Documentary directed by James Hawes
Brief Lecture by Neil O'Connor before and Q&A after.

Featured Speaker

Melissa Ziobro

"Fort Monmouth and Monmouth County in World War I"

at 1:00 pm

- **63 Table Exhibits**
- **Christine Giordano Hanlon, Esq.**
  County Clerk
- **Tour of the Archives**
  (Reservation Required)
- **On Exhibit: New Jersey in Focus: The World War I Era: 1910 - 1920**